







PLAN DE PREVENTION DES RISQUES NATURELS PREVISIBLES des Communes de MACHILLY- SAINT-CERGUES - JUVIGNY - VILLE-LA-GRAND - AMBILLY et GAILLARD

Carte des aléas Commune de JUVIGNY

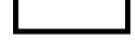
- | | |
|---|-----------------------------|
| Degré d'aléa | Nature d'aléa |
|  Zone d'aléa fort (degré 3) | T : Torrentiel |
|  Zone d'aléa moyen (degré 2) | |
|  Zone d'aléa faible (degré 1) | |
|  Zone d'aléa négligeable | |
| Identification des zones | |
|  ← | Natures et degrés des aléas |
|  | Limite de périmètre |
|  | Limite de commune |

Septembre 2010

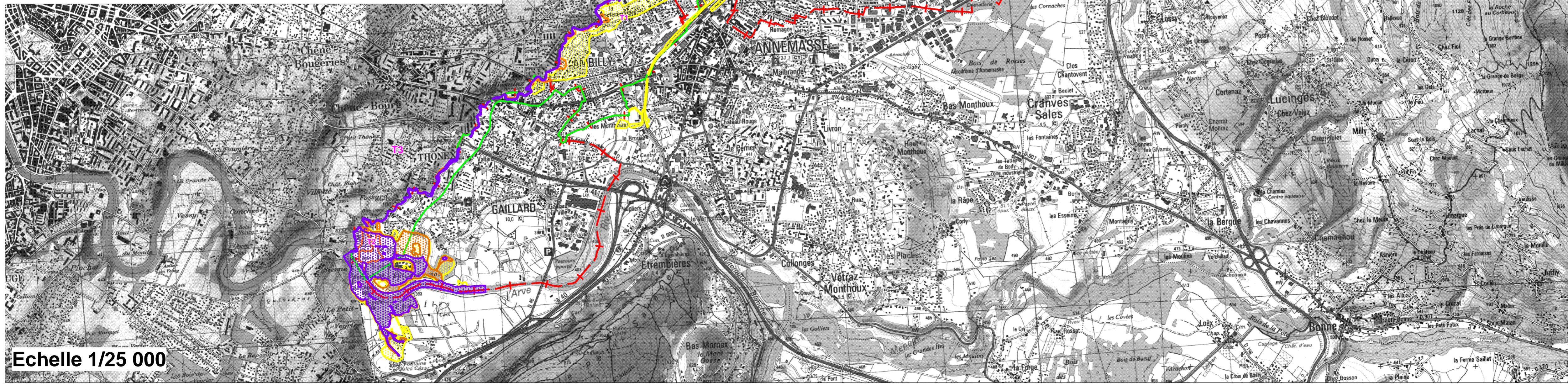
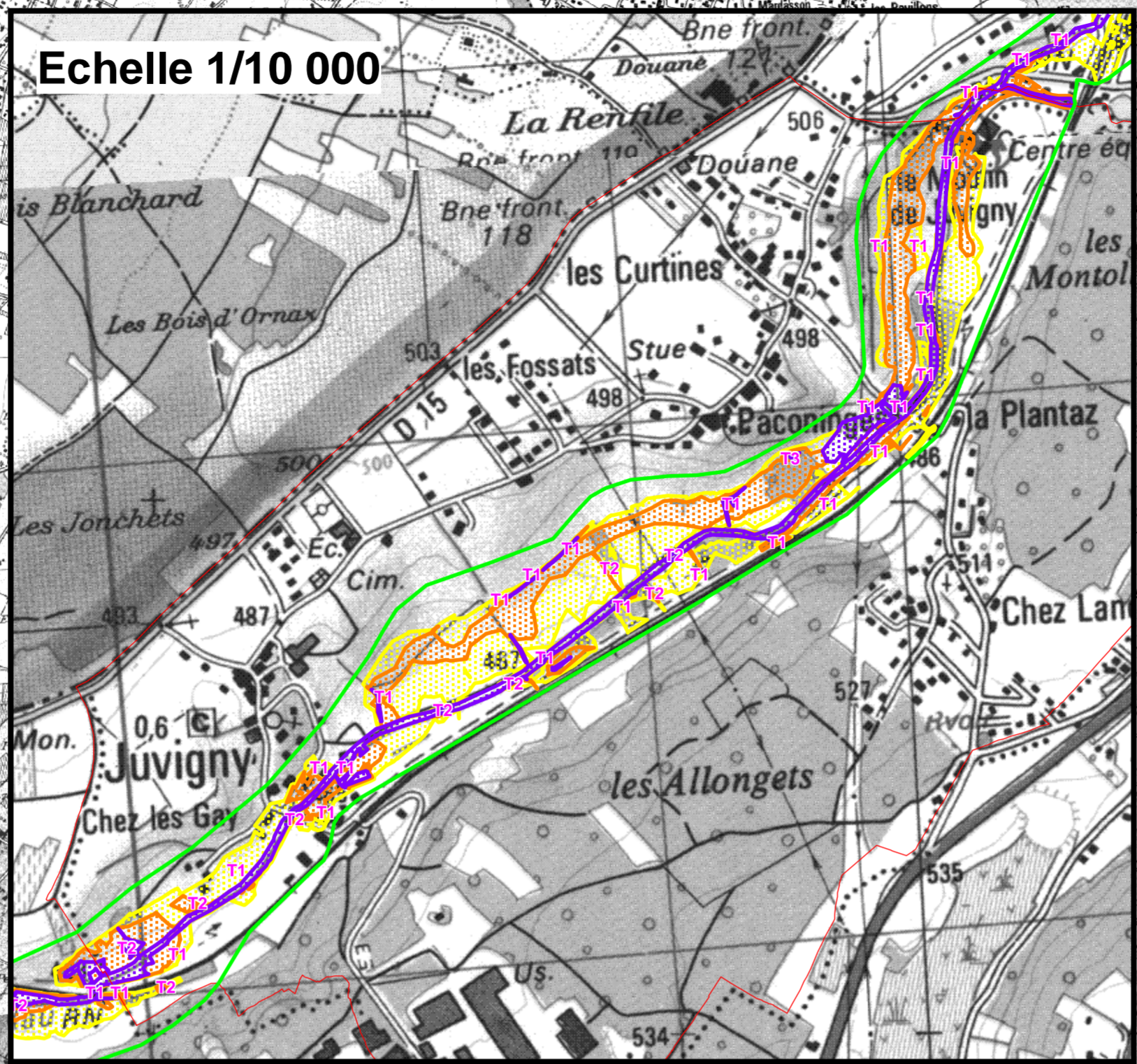

Echelle 1/25 000